Fifty Nifty United States
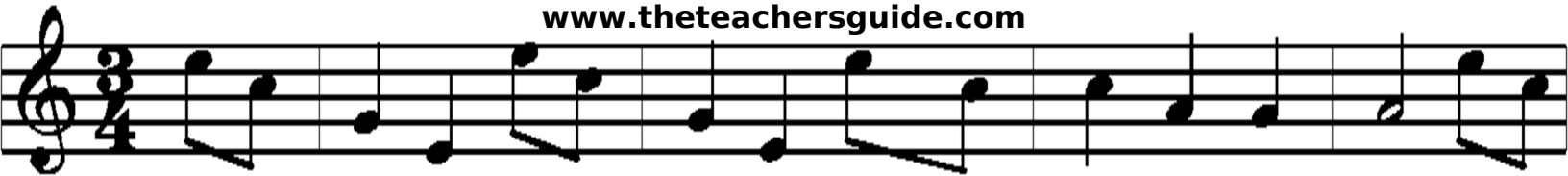
Fifty nifty United States
From thirteen original colonies
Fifty nifty stars in the flag
That billows so beautifully in the breeze.
Each individual state
Contributes a quality that is great.
Each individual state deserves a bow,
We salute them now.
Fifty nifty United States
From thirteen original colonies,
Shout 'em, scout 'em,
Tell all about 'em,
One by one till we've given a day
To every state in the U.S.A.
Alabama, Alaska, Arizona, Arkansas,
California, Colorado, Connecticut;
Delaware, Florida, Georgia, Hawaii,
Idaho, Illinois, Indiana;
Iowa, Kansas, Kentucky, Louisiana, Maine,
Maryland, Massachusetts, Michigan;
Minnesota, Mississippi, Missouri,
Montana, Nebraska, Nevada;
New Hampshire, New Jersey, New Mexico,
New York, North Carolina,
North Dakota, O.....hi.....o;
Oklahoma, Oregon, Pennsylvania,
Rhode Island, South Carolina, South Dakota,
Tennessee, Texas, Utah, Vermont, Virginia,
Washington, West Virginia, Wisconsin, Wy....o....ming,
North, south, east, west,
In our calm, objective opinion,
_____ is the best of the
Fifty nifty United States
From thirteen original colonies,
Shout 'em, scout 'em,
Tell all about 'em,
One by one till we've given a day
To every state in the good old U. S. A.